

ABELL  
SURVEYING & MAPPING

DELAVAN, WISCONSIN 53115

414-728-6737

LOT 4

CERTIFIED SURVEY MAP NO. 1736

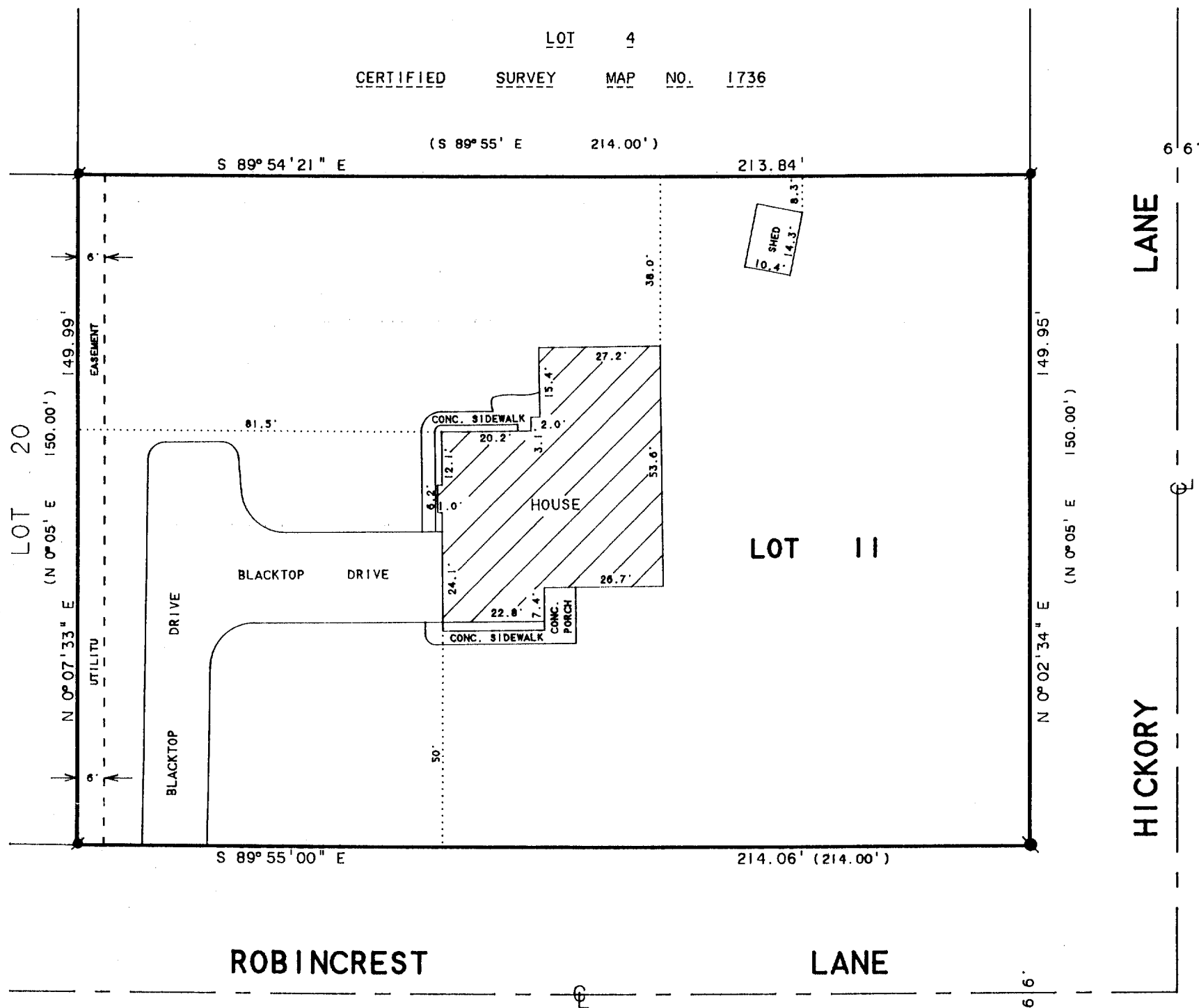

PLAT OF SURVEY OF

LOT 11, OAKWOOD SUBDIVISION, LOCATED  
IN THE CITY OF ELKHORN, WALWORTH  
COUNTY, WISCONSIN.



SCALE 1"=30'

LEGEND

- IRON ROD FOUND
- IRON BAR FOUND
- ( ) - RECORDED AS

NOTE: BEARINGS ARE REFERENCED TO THE  
RECORDED SUBDIVISION PLAT.

ORDERED BY: RE/MAX-LAKES AREA REALTORS  
1815 N. SHORE DRIVE  
DELAVAN, WI. 53115

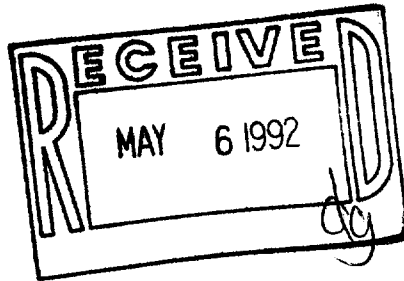

I HEREBY CERTIFY THAT I HAVE SURVEYED THE ABOVE DESCRIBED PROPERTY AND THAT THE  
ABOVE MAP IS A TRUE REPRESENTATION THEREOF AND SHOWS THE SIZE AND LOCATION OF  
THE PROPERTY, ITS EXTERIOR BOUNDARIES, THE LOCATION OF ALL VISIBLE STRUCTURES  
AND DIMENSIONS OF ALL PRINCIPAL BUILDINGS THEREON, BOUNDARY FENCES, APPARENT  
EASEMENTS, ROADWAYS AND VISIBLE ENCROACHMENTS, IF ANY, TO THE BEST OF MY  
KNOWLEDGE AND BELIEF.

THIS SURVEY IS MADE FOR THE USE OF THE PRESENT OWNERS OF THE PROPERTY, AND ALSO  
THOSE WHO PURCHASE, MORTGAGE, OR GUARANTEE THE TITLE THERETO WITHIN ONE (1) YEAR  
FROM DATE HEREON.

*David F. Abell*

DAVID F. ABELL  
WISCONSIN REGISTERED LAND SURVEYOR, S-1596

April 9, 1992

DATE JOB NUMBER 92055  
NOTE: THIS IS NOT A CERTIFIED COPY UNLESS SEALED.

004-716

Y0AK-11